

PARCEL ORIGINS - NOT TO SCALE

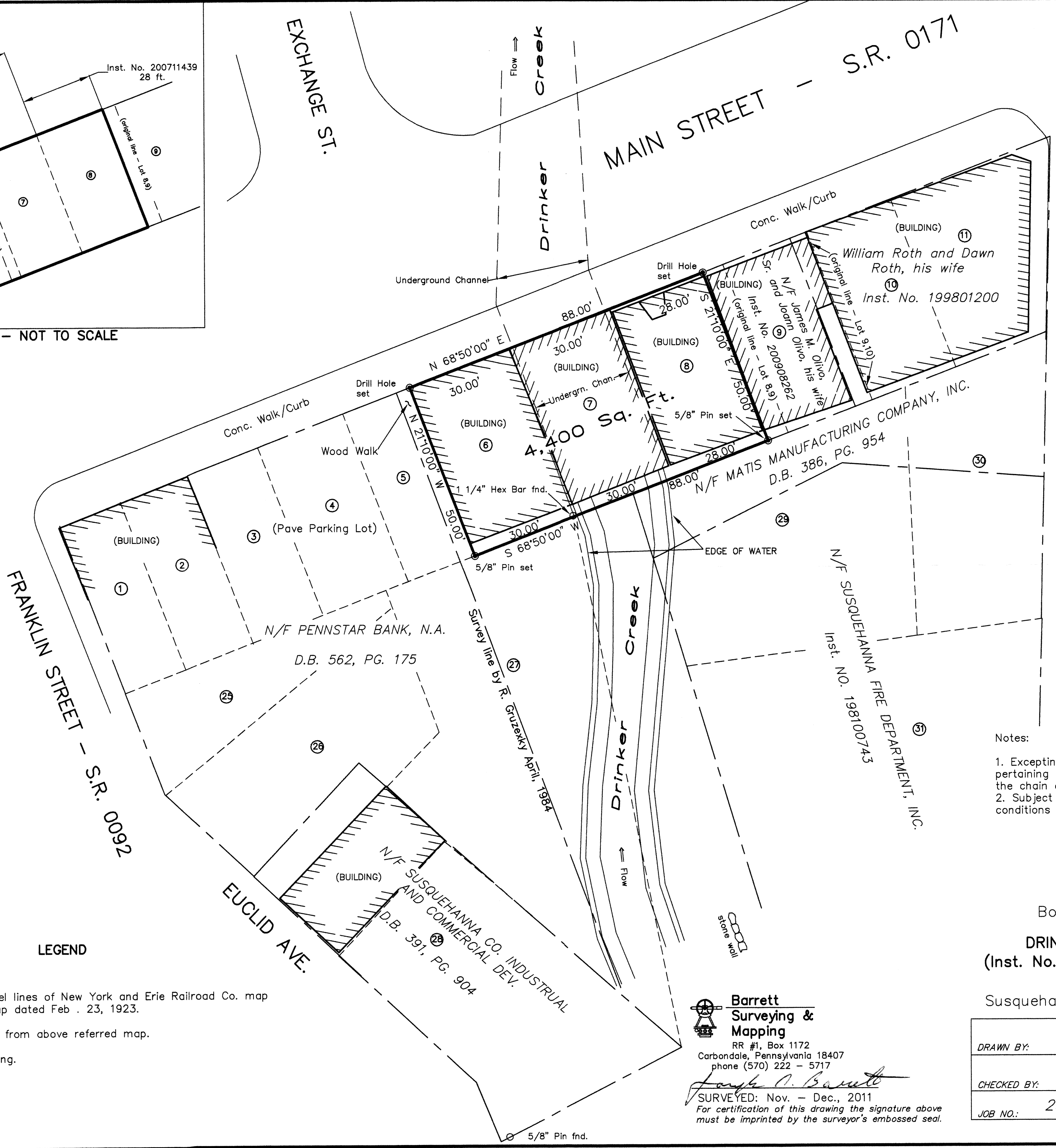

ERIE AVE.

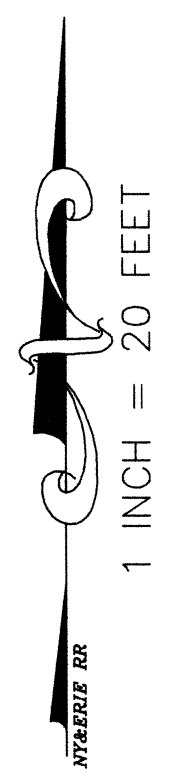

- Notes:
1. Excepting and reserving certain conditions pertaining to the waters of Drinker Creek as found in the chain of title.
  2. Subject to any exceptions, reservations, or conditions which may be found in the chain of title.

- LEGEND**
- Original parcel lines of New York and Erie Railroad Co. map found on map dated Feb. 23, 1923.
  - ① Lot numbers from above referred map.
  - ▨ Wall of building.

Boundary Survey of lands of  
**DRINKERS CREEK HOLDINGS LLC**  
(Inst. No. 200711438 and No. 200711439)  
Susquehanna Boro., Susquehanna Co., Pa.

**Barrett**  
**Surveying & Mapping**  
RR #1, Box 1172  
Carbondale, Pennsylvania 18407  
phone (570) 222 - 5717  
*Joseph A. Barrett*  
SURVEYED: Nov. - Dec., 2011  
For certification of this drawing the signature above must be imprinted by the surveyor's embossed seal.

DRAWN BY: <i>jpb</i>	DATE: <i>DEC. 5, 2011</i>
CHECKED BY: <i>rg</i>	DRAWING NO: <i>1062MCROBERTS</i>
JOB NO.: <i>2011.1062</i>	SHEET <i>1</i> OF <i>1</i>